

VISUAL & PERFORMING ARTS

# CLASSES

SUMMER 2016



MESA  
ARTS  
CENTER

1 E. MAIN STREET | 480.644.6520 | MESAARTSCENTER.COM

# FEATURED

---

## ITEMS

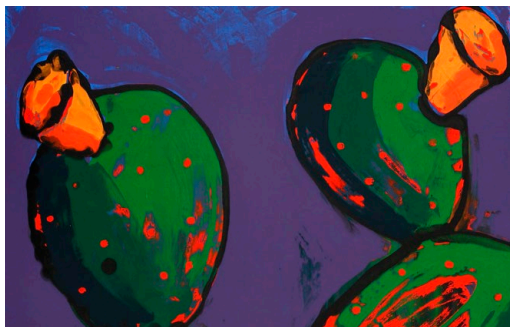

### EARLY BIRD DISCOUNT

Enroll the first week of registration, April 15 at 8am through April 22 at 7pm and receive **10% OFF** up to two classes.

Use **PROMO CODE: BLOSSOM**.

Not valid for workshops or camps, but hurry as classes fill up fast!



### COPPER FORMING

Find it in Jewelry & Metals:

Beginning Copperforming (pg 17)



### SUMMER ARTS CAMP

In this weekly camp, campers will enjoy drama, dance, music, puppetry, and art classes taught by trained artists/educators. A ratio of one instructor to 10 campers will be maintained during all activities. Campers must provide their own food and beverages for lunch and snacks. Camp is thematically based and each week will have a different sub-theme.

### SUMMER 2016 THEME: CARTOONS, COMICS & ANIMATION

WEEK 1: JUNE 6-10

WEEK 2: JUNE 13-17

WEEK 3: JUNE 20-24

WEEK 4: JUNE 27-JULY 1

WEEK 5: JULY 5-8 (4 DAYS)

WEEK 6: JULY 11-15

WEEK 7: JULY 18-22

WEEK 8: JULY 25-29

Find it in Misc:

Summer Arts Camp (pg 9)

# TABLE OF CONTENTS



## YOUTH

---

CERAMICS	7
GLASS	7-8
GRAPHIC ARTS	8-9
MISC.	9
MOVEMENT	9-10
MUSIC	10



## ADULT

---

CERAMICS	12-13
GLASS	13-16
GRAPHIC ARTS	16-17
JEWELRY & METALS	17-20
MISC.	20
MOVEMENT	20-23
MUSIC	23
PHOTOGRAPHY	23
SCULPTURE	23-24
THEATER	25

## OTHER

---

OPEN STUDIOS	5
PRIVATE LESSONS & RENTALS	5
HOW TO REGISTER	28
REGISTRATION FORM	29
POLICIES & GUIDELINES	30
STAFF & SPONSORS	31



# GENERAL INFORMATION



## YOUTH

These programs are designed to stimulate the creativity and minds of our youth while helping them build skills in the individual performing and visual arts disciplines.

## INTERGENERATIONAL

Classes created to serve the needs of YOUTH and ADULTS in increasing their skills, knowledge and experiences in the performing and visual arts.

## ADULT

Traditional adult continuing education classes are entertaining as well as educational; providing adults with instructional guidance the arts discipline of their choice.

## WORKSHOPS

Special skills are taught in workshops ranging from storytelling to printmaking. Each workshop has a specific focus and is taught by a professional in that field.

**Mesa Adult residents get approximately a 10% discount off the listed price for Adult Classes.** This does not apply to workshop, youth classes or camps.

## REGISTRATION INFORMATION

Registrations will not be accepted prior to 8am on April 15. Registrations for all classes are accepted on a first-come, first-served basis. All registrations received prior to the start of registration will be randomly processed after the first day.

## REGISTRATION FORM

All boxes **MUST BE** filled to ensure correct registration. Payment in full is due with your registration form. Failure to fill out the registration form correctly or to enclose payment will delay the processing of your registration. A \$25 collection fee will be charged for all returned checks.

## REGISTRATION CONFIRMATION

Receipts will be emailed or mailed to you to confirm your enrollment. If you are traveling here from out of state, we strongly recommend purchasing **REFUNDABLE AIRFARE** in the event a class is canceled.

## FULL/CANCELED CLASSES

If your desired class is filled or canceled, you will be notified. If your class is filled, you can ask to be placed on a wait list. If any openings become available, classes will be filled from the wait list. We are so confident that our classes are of the highest quality that we offer a money-back guarantee. Within the first week of classes, if you are not completely satisfied, we will refund 100% of your class registration fee.

# REGISTRATION BEGINS APRIL 15 AT 8AM

## REGISTRATION OFFICE HOURS

Monday – Friday

8am – 7pm

Saturday

8am – 5pm

Sunday

Noon – 4pm

*Closed on major holidays*

---

## OPEN STUDIO POLICY

Jewelry, Ceramics, Photography, Printmaking and Glass offer free weekly Open Studio sessions for currently enrolled students. Additional weekly sessions for \$15-\$20 each may be purchased for Sculpture and other studios where available. Non-current students with previous experience pay \$30 per weekly, 3 hour session for Jewelry, Ceramics and Photography or \$40 per weekly, 4 hour session for glass and sculpture. Workshop students are exempt from free open studio. No make-ups.

## JEWELRY

Fridays, June 10 - July 29, 2016,  
1:30pm - 4:30pm. Must be at  
least 16 years old.

## SCULPTURE

Times to be determined. Please check  
with your instructor.

## CERAMICS

Monday-Friday 1 - 4pm, Thursday 6 - 9pm.  
Exact times for paid open studio will be listed  
once classes have begun, but generally are:  
Monday-Friday, 9am - noon, 1 - 4pm,  
and 6:30 - 9:30pm (except Thursdays,  
which are 6 - 9pm), and Saturday,  
1 - 4pm. No Open Studio July 4.

## GLASS

Open studio is for coldworking fusing,  
flameworking and stained glass. Fused pieces  
will be fired at a later time. June 8 - July 27.  
Additional times TBA.

## PAINTING

Thursdays, 11:30am - 2:30pm, June 9 - July 28.

## PRINTMAKING

Tuesdays, 1 - 4pm, June 7 - July 26.

## PHOTOGRAPHY

Times to be announced in class, or may be  
set by prior arrangement. For inquiries, email  
instructor at [fourbyfiveguy@yahoo.com](mailto:fourbyfiveguy@yahoo.com).

---

## PRIVATE LESSONS AND HOT SHOP RENTAL

One-on-one, semi-private lessons, or Hot Shop  
studio rentals are available upon request.  
Students as young as 7 are permitted in some  
private lessons. Contact Billy Jones,  
480-644-6541 to schedule.

---

## DESIGN A PRIVATE CLASS

Do you have friends who would take a class  
with you if it fit their schedule or would you like  
to create a unique fun family experience?

Many MAC instructors are happy to work with  
you to create a private class or workshop based  
on your particular interests and availability.  
Contact Billy Jones, 480.644.6541.

# TERMS

## — T O K N O W

### **IMPROVISATION**

Something created on the spot without preparation, especially a piece of music, drama, etc.

---

### **PLIÉ**

A movement in which a dancer bends the knees and straightens them again, usually with the feet turned out and heels firmly on the ground.

---

### **CHEATING OUT**

A performance technique that helps maintain the illusion that characters are totally committed to the on-stage action, but simultaneously re-orient their performance so they are playing out towards the audience.

---

### **POPPING AND LOCKING**

Refers to bodily actions performed during breakdancing exercises, ie. popping of gestures and freezes and locking of joints to maintain a freeze position

---

### **DENIAL**

Any time you refuse an offer made by your partner in your scene. Denial is the number one reason most scenes go bad.

---

### **JETÉ**

A jump in which a dancer springs from one foot to land on the other with one leg extended outward from the body while in the air.

---





# YOUTH

## CERAMICS



### MUD PUPS I

JUNE 11, 2016 - JULY 30, 2016 / SAT  
9:00 AM - 10:15 AM / AGES: 6-9 / \$67  
INSTRUCTOR: JENNEVA KAYSER



### MUD PUPS II

JUNE 11, 2016 - JULY 30, 2016 / SAT  
10:30 AM - 12:00 PM / AGES: 9-12 / \$77  
INSTRUCTOR: JENNEVA KAYSER



### POTTERY WHEEL BASICS FOR TEENS

JUNE 8, 2016 - JULY 27, 2016 / WED  
1:00 PM - 4:00 PM / AGES: 13-18 / \$98  
INSTRUCTOR: GENIE SWANSTROM



### POTTERY WHEEL BASICS FOR TEENS

JUNE 11, 2016 - JULY 30, 2016 / SAT  
11:00 AM - 1:00 PM / AGES: 13-18 / \$98  
INSTRUCTOR: BRAD KLEM



### "THROWN TOGETHER"- PARENT AND CHILD WHEEL-THROWING

JUNE 6, 2016 - JULY 25, 2016 / MON  
4:15 PM - 6:15 PM / AGES: 8-12 / \$86  
INSTRUCTOR: JENNEVA KAYSER  
NO CLASS JULY 4

## GLASS



### FLAMEWORKING: BEADMAKING/ INDEPENDENT STUDY: BEGINNING TO INTERMEDIATE

JUNE 10, 2016 - JULY 29, 2016 / FRI  
6:30 PM - 10:00 PM / AGES: 13+ / \$209  
INSTRUCTOR: LAURIE NESSEL



### FLAMEWORKING: BOROSILICATE: BEGINNING

JUNE 7, 2016 - JULY 26, 2016 / TUE  
9:00 AM - 12:00 PM / AGES: 13+ / \$182  
INSTRUCTOR: LAURIE NESSEL



### FLAMEWORKING: BOROSILICATE: BEGINNING

JUNE 11, 2016 - JULY 30, 2016 / SAT  
5:30 PM - 9:00 PM / AGES: 13+ / \$209  
INSTRUCTOR: LAURIE NESSEL



### FLAMEWORKING: BOROSILICATE: BEGINNING

JULY 20, 2016 - JULY 27, 2016 / WED  
6:00 PM - 10:00 PM / AGES: 13+ / \$63  
INSTRUCTOR: LAURIE NESSEL



### FLAMEWORKING: BOROSILICATE: BEGINNING MARBLES

JUNE 12, 2016 / SUN  
9:00 AM - 5:00 PM / AGES: 13+ / \$88  
INSTRUCTOR: JERILYN ALDERMAN



### FLAMEWORKING: BOROSILICATE BOTTLE STOPPERS: BEGINNING TO ADVANCED

JULY 10, 2016 / SUN  
1:00 PM - 5:00 PM / AGES: 13+ / \$47  
INSTRUCTOR: JERILYN ALDERMAN



### FLAMEWORKING: BOROSILICATE: GLASSBLOWING: BEGINNING TO INTERMEDIATE

JUNE 10, 2016 - JULY 29, 2016 / FRI  
3:30 PM - 6:30 PM / AGES: 13+ / 182  
INSTRUCTOR: LAURIE NESSEL



### FLAMEWORKING: BOROSILICATE: INTRO TO BORO

JULY 17, 2016 / SUN  
3:00 PM - 6:00 PM / AGES: 13+ / \$32  
INSTRUCTOR: LAURIE NESSEL



### FLAMEWORKING: BOROSILICATE: INTERMEDIATE TO ADVANCED

JUNE 11, 2016 - JULY 30, 2016 / SAT  
8:45 AM - 12:45 PM / AGES: 13+ / \$236  
INSTRUCTOR: CALEB SIEGLER





## **FLAMEWORKING: BOROSILICATE: MARBLES & PENDANTS: BEGINNING**

JUNE 8, 2016 - JULY 13, 2016 / WED  
6:00 PM - 10:00 PM / AGES: 13+ / \$178  
INSTRUCTOR: JERILYN ALDERMAN



## **FLAMEWORKING: BOROSILICATE: SCIENTIFIC TECHNIQUES WITH ARTISTIC VENTURES: BEGINNING TO ADVANCED**

MAY 26, 2016 - MAY 27, 2016 / THU & FRI  
9:00 AM - 5:00 PM / AGES: 13+ / \$386  
INSTRUCTOR: MICHAEL HENGLER



## **FLAMEWORKING: BOROSILICATE: SCULPTED STEMWARE: BEGINNING TO ADVANCED**

MAY 23, 2016 - MAY 25, 2016 / MON-WED  
9:00 AM - 5:00 PM / AGES: 13+ / \$568  
INSTRUCTOR: MICHAEL HENGLER



## **FLAMEWORKING: BOROSILICATE: SNAILS & CRITTERS: BEGINNING**

JUNE 26, 2016 / SUN  
9:00 AM - 5:00 PM / AGES: 13+ / \$75  
INSTRUCTOR: HAL BASS



## **FLAMEWORKING: INTRO TO BEAD-MAKING**

JUNE 19, 2016 / SUN  
9:00 AM - 12:00 PM / AGES: 13+ / \$32  
INSTRUCTOR: LAURIE NESSEL



## **FLAMEWORKING: SODA-LIME: BEADMAKING: INTERMEDIATE TO ADVANCED**

JUNE 7, 2016 - JULY 26, 2016 / TUE  
6:30 PM - 10:00 PM / AGES: 13+ / \$209  
INSTRUCTOR: HEATHER SELLERS



## **FLAMEWORKING: SODA-LIME: BEAD-MAKING: BEGINNING TO ADVANCED**

JUNE 6, 2016 - AUGUST 1, 2016 / MON  
2:15 PM - 5:45 PM / AGES: 13+ / \$209  
INSTRUCTOR: LAURIE NESSEL  
NO CLASS JULY 4.



## **FLAMEWORKING: SODA-LIME: BEAD-MAKING: BEGINNING TO ADVANCED**

JUNE 16, 2016 - JULY 28, 2016 / THU  
6:30 PM - 9:30 PM / AGES: 13+ / \$160  
INSTRUCTOR: NANCY PILGRIM

# GRAPHIC ARTS



## **ACRYLIC PAINTING FOR YOUTH**

JULY 7, 2016 - JULY 28, 2016 / THU  
12:00 PM - 2:00 PM / 9-16 / \$56  
INSTRUCTOR: DAVID MILLER  
ESTIMATED MATERIAL COSTS: \$10



## **CARTOONING**

JUNE 2, 2016 - JUNE 28, 2016 / TUE & THU  
10:00 AM - 12:00 PM / AGES: 9-16 / \$107  
INSTRUCTOR: DAVID MILLER  
ESTIMATED MATERIAL COSTS: \$10



## **CARTOONING MANGA**

JULY 5, 2016 - JULY 28, 2016 / TUE & THU  
10:00 AM - 12:00 PM / AGES: 9-16 / \$107  
INSTRUCTOR: DAVID MILLER



## **CHARCOAL DRAWING FOR YOUTH**

JULY 5, 2016 - JULY 26, 2016 / TUE  
12:00 PM - 2:00 PM / AGES: 9-16 / \$56  
INSTRUCTOR: DAVID MILLER  
ESTIMATED MATERIAL COSTS: \$10



## **PASTEL FOR YOUTH**

JUNE 7, 2016 - JUNE 28, 2016 / TUE  
12:00 PM - 2:00 PM / AGES: 9-16 / \$56  
INSTRUCTOR: DAVID MILLER  
ESTIMATED MATERIAL COSTS: \$10



## **VISUAL ARTS EXPLORERS**

JUNE 2, 2016 - JUNE 28, 2016 / TUE & THU  
2:00 PM - 4:00 PM / AGES: 9-16 / \$107  
INSTRUCTOR: DAVID MILLER  
ESTIMATED MATERIAL COSTS: \$10

I appreciate that the MAC offers a variety classes from very professional instructors at an affordable price.  
**MAC STUDENT**





CLASS

## VISUAL ARTS EXPLORERS

JULY 5, 2016 - JULY 28, 2016 / TUE & THU  
2:00 PM - 4:00 PM / AGES: 13-16 / \$107

INSTRUCTOR: DAVID MILLER

ESTIMATED MATERIAL COSTS: \$10



CLASS

## WATERCOLOR FOR KIDS

JUNE 2, 2016 - JUNE 23, 2016 / THU  
12:00 PM - 2:00 PM / AGES: 9-16 / \$56

INSTRUCTOR: DAVID MILLER

ESTIMATED MATERIAL COSTS: \$10

# MISC.



CAMP

## SUMMER ARTS CAMP WEEK ONE

JUNE 6, 2016 - JUNE 10, 2016 / MON-FRI  
7:00 AM - 6:00 PM / 1ST-7TH GRADE / \$180

VARIOUS INSTRUCTORS



CAMP

## SUMMER ARTS CAMP WEEK TWO

JUNE 13, 2016 - JUNE 17, 2016 / MON-FRI  
7:00 AM - 6:00 PM / 1ST-7TH GRADE / \$180

VARIOUS INSTRUCTORS



CAMP

## SUMMER ARTS CAMP WEEK THREE

JUNE 20, 2016 - JUNE 24, 2016 / MON-FRI  
7:00 AM - 6:00 PM / 1ST-7TH GRADE / \$180

VARIOUS INSTRUCTORS



CAMP

## SUMMER ARTS CAMP WEEK FOUR

JUNE 27, 2016 - JULY 1, 2016 / MON-FRI  
7:00 AM - 6:00 PM / 1ST-7TH GRADE / \$180

VARIOUS INSTRUCTORS



CAMP

## SUMMER ARTS CAMP WEEK FIVE

JULY 5, 2016 - JULY 8, 2016 / MON-FRI  
7:00 AM - 6:00 PM / 1ST-7TH GRADE / \$144

VARIOUS INSTRUCTORS



CAMP

## SUMMER ARTS CAMP WEEK SIX

JULY 11, 2016 - JULY 15, 2016 / MON-FRI  
7:00 AM - 6:00 PM / 1ST-7TH GRADE / \$180

VARIOUS INSTRUCTORS



CAMP

## SUMMER ARTS CAMP WEEK SEVEN

JULY 18, 2016 - JULY 22, 2016 / MON-FRI  
7:00 AM - 6:00 PM / 1ST-7TH GRADE / \$180

VARIOUS INSTRUCTORS



CAMP

## SUMMER ARTS CAMP WEEK EIGHT

JULY 25, 2016 - JULY 29, 2016 / MON-FRI  
7:00 AM - 6:00 PM / 1ST-7TH GRADE / \$180

VARIOUS INSTRUCTORS

# MOVEMENT



CLASS

## BALLET FITNESS

JUNE 9, 2016 - JULY 28, 2016 / THU  
7:30 PM - 8:30 PM / AGES: 16+ / \$64

INSTRUCTOR: JAYLENE VERHAAGEN



CLASS

## BALLET: BEGINNING TO INTERMEDIATE: EPIC DANCE CO.

JUNE 10, 2016 - JULY 29, 2016 / FRI  
5:00 PM - 6:00 PM / AGES: 7-11 / \$64

INSTRUCTOR: JAYLENE VERHAAGEN



CLASS

## BALLET: BEGINNING TO INTERMEDIATE: EPIC DANCE CO.

JUNE 10, 2016 - JULY 29, 2016 / FRI  
6:00 PM - 7:00 PM / AGES: 12-15 / \$64

INSTRUCTOR: JAYLENE VERHAAGEN



CLASS

## CHOREOGRAPHY CLASS WITH EPIC DANCERS AND VISITING GUEST ARTISTS

JUNE 2, 2016 - AUGUST 25, 2016 / THU  
8:30 PM - 9:30 PM / AGES: 16+ / PAY AT DOOR



CLASS

## CHOREOGRAPHY CLASS WITH EPIC DANCERS AND VISITING GUEST ARTISTS

JUNE 5, 2016 - AUGUST 28, 2016 / SUN  
2:00 PM - 3:00 PM / AGES: 16+ / PAY AT DOOR



CLASS

## CONTEMPORARY/JAZZ: BEGINNING TO INTERMEDIATE: EPIC DANCE CO.

JUNE 8, 2016 - JULY 1, 2016 / WED & FRI  
3:00 PM - 4:00 PM / AGES: 6-10 / \$64

INSTRUCTOR: JAYLENE VERHAAGEN



CLASS

## CONTEMPORARY/JAZZ: BEGINNING TO INTERMEDIATE: EPIC DANCE CO.

JUNE 8, 2016 - JULY 1, 2016 / WED & FRI  
4:00 PM - 5:00 PM / AGES: 11-15 / \$64

INSTRUCTOR: JAYLENE VERHAAGEN



CLASS

YOUTH  
& ADULT

## CONTEMPORARY/JAZZ: BEGINNING TO INTERMEDIATE: EPIC DANCE CO.

JULY 6, 2016 - JULY 29, 2016 / WED & FRI  
3:00 PM - 4:00 PM / AGES: 6-10 / \$64  
INSTRUCTOR: JAYLENE VERHAAGEN



CLASS

YOUTH  
& ADULT

## HIP HOP TEEN/ADULT

JUNE 7, 2016 - JULY 26, 2016 / TUE  
6:30 PM - 7:30 PM / AGES: 13+ / \$64  
INSTRUCTOR: ANDREW PALMA



CLASS

YOUTH  
& ADULT

## HIP HOP: BEGINNING TO INTERMEDIATE: EPIC DANCE CO.

JUNE 8, 2016 - JULY 1, 2016 / WED & FRI  
3:00 PM - 4:00 PM / AGES: 11-15 / \$64  
INSTRUCTOR: ANDREW PALMA



CLASS

YOUTH  
& ADULT

## HIP HOP: BEGINNING TO INTERMEDIATE: EPIC DANCE CO.

JUNE 8, 2016 - JULY 1, 2016 / WED & FRI  
4:00 PM - 5:00 PM / AGES: 11-15 / \$64  
INSTRUCTOR: ANDREW PALMA



CLASS

YOUTH  
& ADULT

## HIP HOP: BEGINNING TO INTERMEDIATE: EPIC DANCE CO.

JULY 6, 2016 - JULY 29, 2016 / WED & FRI  
3:00 PM - 4:00 PM / AGES: 6-10 / \$64  
INSTRUCTOR: ANDREW PALMA



CLASS

YOUTH  
& ADULT

## HIP HOP: BEGINNING TO INTERMEDIATE: EPIC DANCE CO.

JULY 6, 2016 - JULY 29, 2016 / WED & FRI  
4:00 PM - 5:00 PM / AGES: 6-10 / \$64  
INSTRUCTOR: ANDREW PALMA



CLASS

YOUTH  
& ADULT

## TECHNIQUE CLASS WITH EPIC DANCERS AND VISITING GUEST ARTISTS

JUNE 5, 2016 - AUGUST 28, 2016 / SUN  
1:00 PM - 2:00 PM / AGES: 16+ / PAY AT  
DOOR

# MUSIC



CLASS

YOUTH  
& ADULT

## GUITAR: BEGINNING

JUNE 6, 2016 - AUGUST 1, 2016 / MON  
5:30 PM - 7:00 PM / AGES: 12+ / \$85  
INSTRUCTOR: MILES LESTER  
NO CLASS JULY 4.



CLASS

YOUTH  
& ADULT

## GUITAR: BEGINNING

JUNE 7, 2016 - JULY 26, 2016 / TUE  
5:30 PM - 7:00 PM / AGES: 12+ / \$85  
INSTRUCTOR: MILES LESTER



CLASS

YOUTH  
& ADULT

## GUITAR: INTERMEDIATE TO ADVANCED

JUNE 6, 2016 - AUGUST 1, 2016 / MON  
7:10 PM - 8:40 PM / AGES: 13+ / \$85  
INSTRUCTOR: MILES LESTER  
NO CLASS JULY 4.



CLASS

YOUTH  
& ADULT

## GUITAR: INTERMEDIATE TO ADVANCED

JUNE 7, 2016 - JULY 26, 2016 / TUE  
7:10 PM - 8:40 PM / AGES: 13+ / \$85  
INSTRUCTOR: MILES LESTER



CLASS

YOUTH  
& ADULT

## PRIVATE MUSIC LESSONS

JUNE 6, 2016 - AUGUST 1, 2016 / MON  
TBD / AGES: 7+ / \$281  
INSTRUCTOR: MILES LESTER  
NO CLASS JULY 4.



CLASS

YOUTH  
& ADULT

## PRIVATE VIOLIN LESSONS

JUNE 8, 2016 - JULY 27, 2016 / WED  
TBD / AGES: 7+ / \$172  
INSTRUCTOR: ADAM MENDEZ JR.



CLASS

YOUTH  
& ADULT

## PRIVATE VOICE LESSONS

JUNE 8, 2016 - JULY 27, 2016 / TBD  
TBD / AGES: 9+ / \$172  
INSTRUCTOR: EMILY WILLIAMS

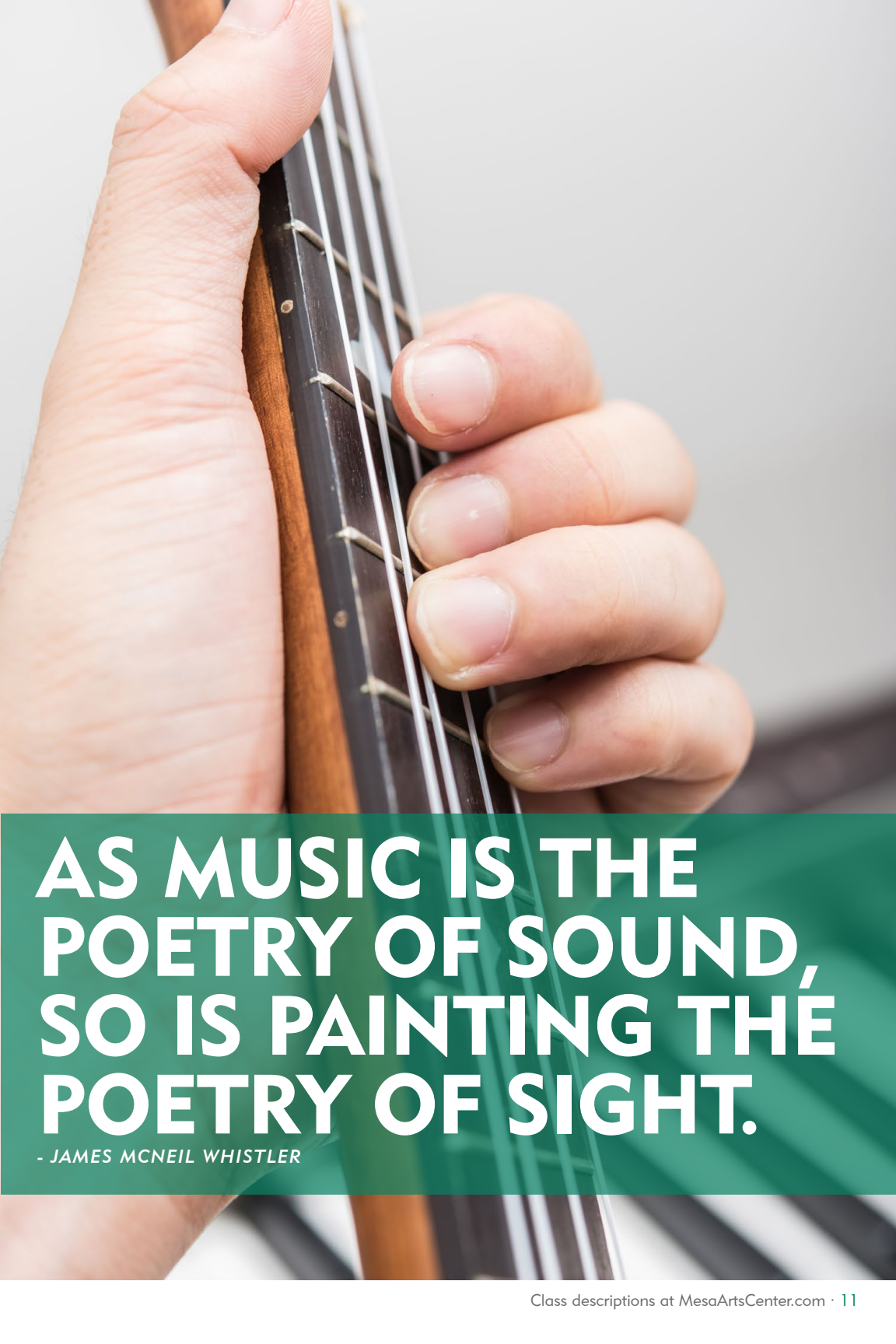

**AS MUSIC IS THE  
POETRY OF SOUND,  
SO IS PAINTING THE  
POETRY OF SIGHT.**

*- JAMES MCNEIL WHISTLER*



# ADULT

## CERAMICS



### **ABSTRACT SCULPTURE: INTERMEDIATE TO ADVANCED**

JUNE 7, 2016 - JULY 26, 2016 / TUE  
6:30 PM - 9:30 PM / AGES: 16+ / \$182  
INSTRUCTOR: JESSE ARMSTRONG



### **ART BUSINESS: CREATING AN ON- LINE BUSINESS USING SOCIAL MEDIA**

JUNE 10, 2016 - JULY 29, 2016 / FRI  
9:30 AM - 12:30 PM / AGES: 16+ / \$285  
INSTRUCTORS: ASHLEY WEBER & JULIE CAMPBELL  
*LAPTOP & SMARTPHONE NEEDED*



### **CHINA PAINTING, DECAL DESIGN AND APPLICATION: INTERMEDIATE TO ADVANCED**

JUNE 7, 2016 - JULY 26, 2016 / TUE  
1:00 PM - 4:00 PM / AGES: 16+ / \$182  
INSTRUCTOR: BRAD KLEM



### **CLAY BY THE MONTH: INTERMEDIATE TO ADVANCED**

JUNE 10, 2016 - JULY 1, 2016 / FRI  
9:00 AM - 12:00 PM / AGES: 16+ / \$94  
INSTRUCTOR: JESSE ARMSTRONG



### **CLAY BY THE MONTH: INTERMEDIATE TO ADVANCED**

JULY 8, 2016 - JULY 29, 2016 / FRI  
9:00 AM - 12:00 PM / AGES: 16+ / \$94  
INSTRUCTOR: JESSE ARMSTRONG



### **DISCOVER CLAY: BEGINNING**

JUNE 8, 2016 - JULY 27, 2016 / WED  
9:00 AM - 12:00 PM / AGES: 16+ / \$182  
INSTRUCTOR: JULIUS FORZANO



### **DISCOVER CLAY: BEGINNING**

JUNE 10, 2016 - JULY 29, 2016 / FRI  
6:30 PM - 9:30 PM / AGES: 16+ / \$182  
INSTRUCTOR: LARRON LERDALL



### **GLAZE APPLICATION: BEGINNING TO ADVANCED**

JUNE 7, 2016 - JULY 26, 2016 / TUE  
9:00 AM - 12:00 PM / AGES: 16+ / \$160  
INSTRUCTOR: LARRON LERDALL  
*NO CLASS JULY 4.*



### **HANDBUILT CERAMICS: BEGINNING TO ADVANCED**

JUNE 7, 2016 - JULY 26, 2016 / TUE  
9:00 AM - 12:00 PM / AGES: 16+ / \$182  
INSTRUCTOR: JESSE ARMSTRONG



### **INDEPENDENT STUDIO: INTERMEDIATE TO ADVANCED**

JUNE 9, 2016 - JULY 28, 2016 / THU  
1:00 PM - 4:00 PM / AGES: 16+ / \$182  
INSTRUCTOR: JESSE ARMSTRONG



### **INDEPENDENT STUDIO: INTERMEDIATE TO ADVANCED**

JUNE 10, 2016 - JULY 29, 2016 / FRI  
1:00 PM - 4:00 PM / AGES: 16+ / \$182  
INSTRUCTOR: JESSE ARMSTRONG



### **INDEPENDENT STUDIO: INTERMEDIATE TO ADVANCED**

JUNE 11, 2016 - JULY 30, 2016 / SAT  
2:00 PM - 5:00 PM / AGES: 16+ / \$182  
INSTRUCTOR: HEATHER COUCH



### **RAKU: INTERMEDIATE TO ADVANCED**

JUNE 6, 2016 - JULY 25, 2016 / MON  
6:30 PM / 9:30 PM / AGES: 16+ / \$160  
INSTRUCTOR: LARRON LERDALL  
*NO CLASS JULY 4.*



CLASS

**SLIP MONO PRINTING ON CLAY:  
BEGINNING-ADVANCED**

JUNE 8, 2016 - JULY 27, 2016 / WED  
1:00 PM - 4:00 PM / AGES: 16+ / \$182  
INSTRUCTOR: DIANE WATKINS



CLASS

**SODA FIRING FOR FUNCTIONAL  
POTTERY AND SCULPTURE:  
INTERMEDIATE TO ADVANCED**

JUNE 8, 2016 - JULY 27, 2016 / WED  
6:30 PM - 9:30 PM / AGES: 16+ / \$182  
INSTRUCTOR: JESSE ARMSTRONG



CLASS

**SODA FIRING FOR HANDBUILT  
POTTERY AND SCULPTURE:  
INTERMEDIATE TO ADVANCED**

JUNE 11, 2016 - JULY 30, 2016 / SAT  
11:00 AM - 2:00 PM / AGES: 16+ / \$182  
INSTRUCTOR: HEATHER COUCH



CLASS

**WHEEL THROWN POTTERY:  
BEGINNING**

JUNE 7, 2016 - JULY 26, 2016 / TUE  
6:30 PM - 9:30 PM / AGES: 16+ / \$182  
INSTRUCTOR: LARRON LERDALL



CLASS

**WHEEL THROWN POTTERY:  
BEGINNING**

JUNE 8, 2016 - JULY 27, 2016 / WED  
6:30 PM - 9:30 PM / AGES: 16+ / \$182  
INSTRUCTOR: TOM BUDZAK



CLASS

**WHEEL THROWN POTTERY:  
BEGINNING TO ADVANCED**

JUNE 8, 2016 - JULY 27, 2016 / WED  
9:00 AM - 12:00 PM / AGES: 16+ / \$182  
INSTRUCTOR: TOM BUDZAK



CLASS

**WHEEL THROWN POTTERY:  
BEGINNING TO ADVANCED**

JUNE 9, 2016 - JULY 28, 2016 / THU  
9:00 AM - 12:00 PM / AGES: 16+ / \$182  
INSTRUCTOR: JESSE ARMSTRONG



CLASS

**WHEEL AND GLAZING:  
BEGINNING TO INTERMEDIATE**

JUNE 9, 2016 - JULY 28, 2016 / THU  
1:00 PM - 4:00 PM / AGES: 16+ / \$182  
INSTRUCTOR: GENIE SWANSTROM

# GLASS



CLASS

**ART BUSINESS: CREATING AN ON-  
LINE BUSINESS USING SOCIAL MEDIA**

JUNE 10, 2016 - JULY 29, 2016 / FRI  
9:30 AM - 12:30 PM / AGES: 16+ / \$285  
INSTRUCTORS: ASHLEY WEBER & JULIE CAMPBELL  
*LAPTOP & SMARTPHONE NEEDED*



CLASS

**FLAMEWORKING: BEADMaking:  
INDEPENDENT STUDY: BEGINNING  
TO INTERMEDIATE**

JUNE 10, 2016 - JULY 29, 2016 / FRI  
6:30 PM - 10:00 PM / AGES: 13+ / \$209  
INSTRUCTOR: LAURIE NESSEL



CLASS

**FLAMEWORKING: BOROSILICATE:  
BEGINNING**

JUNE 7, 2016 - JULY 26, 2016 / TUE  
9:00 AM - 12:00 PM / AGES: 13+ / \$182  
INSTRUCTOR: LAURIE NESSEL



CLASS

**FLAMEWORKING: BOROSILICATE:  
BEGINNING**

JUNE 11, 2016 - JULY 30, 2016 / SAT  
5:30 PM - 9:00 PM / AGES: 13+ / \$209  
INSTRUCTOR: LAURIE NESSEL



CLASS

**FLAMEWORKING: BOROSILICATE:  
BEGINNING**

JULY 20, 2016 - JULY 27, 2016 / WED  
6:00 PM - 10:00 PM / AGES: 13+ / \$63  
INSTRUCTOR: LAURIE NESSEL

WORK  
SHOP**FLAMEWORKING: BOROSILICATE:  
BEGINNING MARBLES**

JUNE 12, 2016 / SUN  
9:00 AM - 5:00 PM / AGES: 13+ / \$88  
INSTRUCTOR: JERILYN ALDERMAN

WORK  
SHOP**FLAMEWORKING: BOROSILICATE  
BOTTLE STOPPERS: BEGINNING TO  
ADVANCED**

JULY 10, 2016 / SUN  
1:00 PM - 5:00 PM / AGES: 13+ / \$47  
INSTRUCTOR: JERILYN ALDERMAN



CLASS

**FLAMEWORKING: BOROSILICATE:  
GLASSBLOWING: BEGINNING TO  
INTERMEDIATE**

JUNE 10, 2016 - JULY 29, 2016 / FRI  
3:30 PM - 6:30 PM / AGES: 13+ / \$182  
INSTRUCTOR: LAURIE NESSEL





**INSPIRATION  
COMES AND GOES,  
CREATIVITY IS  
THE RESULT OF  
PRACTICE.**

*- PHIL COUSINEAU*



CLASS



YOUTH &amp; ADULT

**FLAMEWORKING: BOROSILICATE: INTERMEDIATE TO ADVANCED**

JUNE 11, 2016 - JULY 30, 2016 / SAT  
8:45 AM - 12:45 PM / AGES: 13+ / \$236  
INSTRUCTOR: CALEB SIEGLER



WORK SHOP



YOUTH &amp; ADULT

**FLAMEWORKING: BOROSILICATE: INTRO TO BORO**

JULY 17, 2016 / SUN  
3:00 PM - 6:00 PM / AGES: 13+ / \$32  
INSTRUCTOR: LAURIE NESSEL



WORK SHOP



YOUTH &amp; ADULT

**FLAMEWORKING: BOROSILICATE: MARBLES & PENDANTS: BEGINNING**

JUNE 8, 2016 - JULY 13, 2016 / WED  
6:00 PM - 10:00 PM / AGES: 13+ / \$178  
INSTRUCTOR: JERILYN ALDERMAN



WORK SHOP



YOUTH &amp; ADULT

**FLAMEWORKING: BOROSILICATE: SCIENTIFIC TECHNIQUES WITH ARTISTIC VENTURES: BEGINNING TO ADVANCED**

MAY 26, 2016 - MAY 27, 2016 / THU & FRI  
9:00 AM - 5:00 PM / AGES: 13+ / \$386  
INSTRUCTOR: MICHAEL HENGLER



WORK SHOP



YOUTH &amp; ADULT

**FLAMEWORKING: BOROSILICATE: SCULPTED STEMWARE: BEGINNING TO ADVANCED**

MAY 23, 2016 - MAY 25, 2016 / MON-WED  
9:00 AM - 5:00 PM / AGES: 13+ / \$568  
INSTRUCTOR: MICHAEL HENGLER



WORK SHOP



YOUTH &amp; ADULT

**FLAMEWORKING: BOROSILICATE: SNAILS & CRITTERS: BEGINNING**

JUNE 26, 2016 / SUN  
9:00 AM - 5:00 PM / AGES: 13+ / \$75  
INSTRUCTOR: HAL BASS



CLASS



YOUTH &amp; ADULT

**FLAMEWORKING: INTRO TO BEADMAKING**

JUNE 19, 2016 / SUN  
9:00 AM - 12:00 PM / AGES: 13+ / \$32  
INSTRUCTOR: LAURIE NESSEL



CLASS



YOUTH &amp; ADULT

**FLAMEWORKING: SODA-LIME: BEADMAKING: BEGINNING TO ADVANCED**

JUNE 6, 2016 - AUGUST 1, 2016 / MON  
2:15 PM - 5:45 PM / AGES: 13+ / \$209  
INSTRUCTOR: LAURIE NESSEL  
NO CLASS JULY 4.



CLASS



YOUTH &amp; ADULT

**FLAMEWORKING: SODA-LIME: BEADMAKING: BEGINNING TO ADVANCED**

JUNE 16, 2016 - JULY 28, 2016 / THU  
6:30 PM - 9:30 PM / AGES: 13+ / \$160  
INSTRUCTOR: NANCY PILGRIM



CLASS



YOUTH &amp; ADULT

**FLAMEWORKING: SODA-LIME: BEADMAKING: INTERMEDIATE TO ADVANCED**

JUNE 7, 2016 - JULY 26, 2016 / TUE  
6:30 PM - 10:00 PM / AGES: 13+ / \$209  
INSTRUCTOR: HEATHER SELLERS



CLASS

**FUSING: BEGINNING TO ADVANCED**

JUNE 8, 2016 - JULY 27, 2016 / WED  
9:00 AM - 1:00 PM / AGES: 16+ / \$236  
INSTRUCTOR: TROY MOODY



CLASS

**FUSING: BEGINNING TO ADVANCED**

JUNE 11, 2016 - JULY 30, 2016 / SAT  
1:00 PM - 5:00 PM / AGES: 16+ / \$236  
INSTRUCTOR: LYNN GUSTAFSON



CLASS

**FUSING: INTERMEDIATE TO ADVANCED**

JUNE 6, 2016 - AUGUST 1, 2016 / MON  
6:00 PM - 10:00 PM / AGES: 16+ / \$236  
INSTRUCTOR: TROY MOODY  
NO CLASS JULY 4.



CLASS

**GLASSBLOWING: HOT SHOP: BEGINNING**

JUNE 9, 2016 - JULY 28, 2016 / THU  
7:00 PM - 10:00 PM / AGES: 16+ / \$489  
INSTRUCTOR: SETH FAIRWEATHER



CLASS

**GLASSBLOWING: HOT SHOP: BEGINNING**

JUNE 10, 2016 - JULY 29, 2016 / FRI  
6:00 PM - 9:00 PM / AGES: 16+ / \$489  
INSTRUCTOR: JUSTON DANIELS



CLASS

**GLASSBLOWING: HOT SHOP: BEGINNING**

JUNE 11, 2016 - JUNE 25, 2016 / SAT  
6:00 PM - 9:00 PM / AGES: 16+ / \$187  
INSTRUCTOR: DAVID VOGT



CLASS

**GLASSBLOWING: HOT SHOP: BEGINNING**

JULY 9, 2016 - JULY 23, 2016 / SAT  
6:00 PM - 9:00 PM / AGES: 16+ / \$187  
INSTRUCTOR: DAVID VOGT





CLASS

**GLASSBLOWING: HOT SHOP:  
INTERMEDIATE**

JUNE 6, 2016 - JULY 25, 2016 / MON  
7:00 PM - 10:00 PM / AGES: 16+ / \$429  
INSTRUCTOR: DAVID VOGT  
NO CLASS JULY 4.



CLASS

**GLASSBLOWING: HOT SHOP:  
INTERMEDIATE**

JUNE 7, 2016 - JULY 19, 2016 / TUE  
7:00 PM - 10:00 PM / AGES: 16+ / \$429  
INSTRUCTOR: DAVID VOGT



CLASS

**STAINED GLASS**

JUNE 7, 2016 - JULY 26, 2016 / TUE  
2:30 PM - 6:00 PM / AGES: 16+ / \$209  
INSTRUCTOR: TROY MOODY



CLASS

**TRADITIONAL GLASS PAINTING FOR  
GLAZING AND FUSING**

JUNE 10, 2016 - JULY 29, 2016 / FRI  
9:00 AM - 1:00 PM / AGES: 16+ / \$236  
INSTRUCTOR: TROY MOODY

# GRAPHIC ARTS



CLASS

**ART BUSINESS: CREATING AN ON-  
LINE BUSINESS USING SOCIAL MEDIA**

JUNE 10, 2016 - JULY 29, 2016 / FRI  
9:30 AM - 12:30 PM / AGES: 16+ / \$285  
INSTRUCTORS: ASHLEY WEBER & JULIE CAMPBELL  
LAPTOP & SMARTPHONE NEEDED



CLASS

**BEGINNING & CONTINUING OIL &  
ACRYLIC PAINTING**

JUNE 7, 2016 - JULY 26, 2016 / TUE  
8:30 AM - 11:30 AM / AGES: 16+ / \$182  
INSTRUCTOR: AGUSTIN VARGAS



CLASS

**BEGINNING WATERCOLOR**

JUNE 7, 2016 - JULY 26, 2016 / TUE  
6:00 PM - 9:00 PM / AGES: 16+ / \$182  
INSTRUCTOR: AGUSTIN VARGAS



CLASS

**BEYOND THE TRADITIONAL CANVAS US-  
ING ACRYLIC: BEGINNING TO ADVANCED**

JUNE 8, 2016 - JULY 27, 2016 / WED  
3:00 PM - 6:00 PM / AGES: 16+ / \$182  
INSTRUCTOR: AGUSTIN VARGAS



CLASS

**CALLIGRAPHY: ITALIC CALLIGRAPHY**

JUNE 7, 2016 - JULY 26, 2016 / TUE  
6:00 PM - 8:00 PM / AGES: 12+ / \$128  
INSTRUCTOR: NANCY PILGRIM



CLASS

**DRAWING: I CAN'T BELIEVE IT'S  
COLORED PENCIL**

JUNE 6, 2016 - AUGUST 1, 2016 / MON  
6:00 PM - 9:00 PM / AGES: 16+ / \$182  
INSTRUCTOR: HELEN ROWLES  
NO CLASS JULY 4.



CLASS

**DRAWING & THE GOLDEN SECTION**

JUNE 6, 2016 - AUGUST 1, 2016 / MON  
9:00 AM - 12:00 PM / AGES: 16+ / \$182  
INSTRUCTOR: GWENDOLYN STINE  
NO CLASS JULY 4.



CLASS

**DRAWING & THE GOLDEN SECTION**

JUNE 10, 2016 - JULY 29, 2016 / FRI  
6:00 PM - 9:00 PM / AGES: 16+ / \$182  
INSTRUCTOR: GWENDOLYN STINE

WORK  
SHOP**DRAWING: THE ARTIST'S SECRET  
GEOMETRY**

JUNE 11, 2016 / SAT  
9:00 AM - 12:00 PM / AGES: 16+ / \$56  
INSTRUCTOR: GWENDOLYN STINE

WORK  
SHOP**DRAWING: THE ARTIST'S SECRET  
GEOMETRY**

JULY 9, 2016 / SAT  
9:00 AM - 12:00 PM / AGES: 16+ / \$56  
INSTRUCTOR: GWENDOLYN STINE



CLASS

**DRAWING: PORTRAIT DRAWING**

JUNE 8, 2016 - JULY 27, 2016 / WED  
8:30 AM - 11:30 AM / AGES: 16+ / \$182  
INSTRUCTOR: HELEN ROWLES

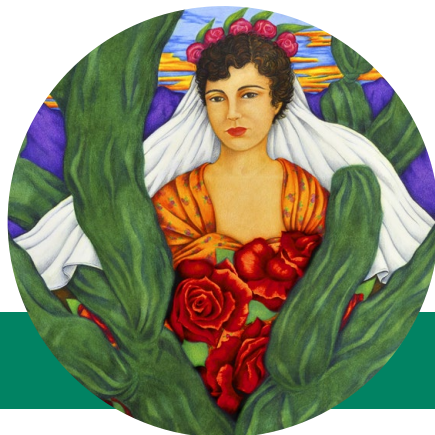

Colored Pencil on Wood  
by Helen Rowles, Drawing Instructor



## **EXPLORATIONS IN WATERCOLOR: INTERMEDIATE TO ADVANCED**

JUNE 8, 2016 - JULY 27, 2016 / WED  
12:00 PM - 3:00 PM / AGES: 16+ / \$182  
INSTRUCTOR: AGUSTIN VARGAS



## **I CAN'T BELIEVE IT'S COLORED PENCIL / INDEPENDENT STUDY**

JUNE 7, 2016 - JULY 26, 2016 / TUE  
1:00 PM - 4:00 PM / AGES: 16+ / \$182  
INSTRUCTOR: HELEN ROWLES



## **INTERMEDIATE TO ADVANCED OIL & ACRYLIC**

JUNE 8, 2016 - JULY 27, 2016 / WED  
6:00 PM - 9:00 PM / AGES: 16+ / \$182  
INSTRUCTOR: AGUSTIN VARGAS



## **INTERMEDIATE TO ADVANCED OIL & ACRYLIC**

JUNE 9, 2016 - JULY 28, 2016 / THU  
8:30 AM - 11:30 AM / AGES: 16+ / \$182  
INSTRUCTOR: AGUSTIN VARGAS



## **PAINTING: MINDFULNESS & SELF EXPRESSION**

JUNE 10, 2016 - JULY 29, 2016 / FRI  
10:30 AM - 1:30 PM / AGES: 16+ / \$182  
INSTRUCTOR: BELA FIDEL



## **PRINTMAKING: EXPLORATIONS IN RELIEF PRINTMAKING**

JUNE 6, 2016 - AUGUST 1, 2016 / MON  
6:00 PM - 9:00 PM / AGES: 16+ / \$182  
INSTRUCTOR: BRENT BOND  
NO CLASS JULY 4.



## **PRINTMAKING: EXPLORATION OF INTAGLIO PRINTMAKING**

JUNE 7, 2016 - JULY 26, 2016 / TUE  
6:00 PM - 9:00 PM / AGES: 16+ / \$182  
INSTRUCTOR: RON BIMROSE



## **PRINTMAKING INTRODUCTION**

JUNE 8, 2016 - JULY 27, 2016 / WED  
1:00 PM - 4:00 PM / AGES: 16+ / \$182  
INSTRUCTOR: FARHANA AHMED



## **PRINTMAKING: MONOPRINTING**

JUNE 8, 2016 - JULY 27, 2016 / WED  
6:00 PM - 9:00 PM / AGES: 16+ / \$182  
INSTRUCTOR: RON BIMROSE



## **PRINTMAKING: MONO SILK SCREEN**

JUNE 4, 2016 - JUNE 5, 2016 / SAT & SUN  
9:00 AM - 4:00 PM / AGES: 16+ / \$250  
INSTRUCTOR: JEREMY YOCUM



## **PRINTMAKING: PHOTO-POLYMER INTAGLIO**

JUNE 9, 2016 - JULY 28, 2016 / THU  
6:00 PM - 9:00 PM / AGES: 16+ / \$182  
INSTRUCTOR: DAVID A. HIGGINS



## **PRINTMAKING: SAMPLER: BEGINNING TO ADVANCED**

JUNE 6, 2016 - AUGUST 1, 2016 / MON  
1:00 PM - 4:00 PM / AGES: 16+ / \$182  
INSTRUCTOR: RON BIMROSE  
NO CLASS JULY 4



## **PRINTMAKING: THREE COLOR SEPARATION MONOTYPE**

JUNE 11, 2016 - JULY 30, 2016 / SAT  
9:00 AM - 12:00 PM / AGES: 16+ / \$182  
INSTRUCTOR: ANITA LACEA

# **JEWELRY & METALS**



## **ART BUSINESS: CREATING AN ON-LINE BUSINESS USING SOCIAL MEDIA**

JUNE 10, 2016 - JULY 29, 2016 / FRI  
9:30 AM - 12:30 PM / AGES: 16+ / \$285  
INSTRUCTORS: ASHLEY WEBER & JULIE CAMPBELL  
LAPTOP & SMARTPHONE NEEDED



## **BEGINNING ART JEWELRY: FABRICATION BASICS: BEGINNING TO ADVANCED**

JUNE 6, 2016 - AUGUST 1, 2016 / MON & WED  
9:30 AM - 12:30 PM / AGES: 16+ / \$357  
INSTRUCTOR MICHELLE STARTZMAN  
NO CLASS JULY 4. ESTIMATED MATERIAL COSTS: \$90



## **BEGINNING ART JEWELRY: FABRICATION BASICS: BEGINNING TO ADVANCED**

JUNE 6, 2016 - AUGUST 1, 2016 / MON & WED  
6:00 PM - 9:00 PM / AGES: 16+ / \$357  
INSTRUCTOR MICHELLE STARTZMAN  
NO CLASS JULY 4. ESTIMATED MATERIAL COSTS: \$91



CLASS

**BEGINNING CHAIN - BYZANTINE AND BOX CHAIN**

JUNE 28, 2016 / TUE

1:00 PM - 5:00 PM / AGES: 16+ / \$44

INSTRUCTOR: TERI JO KINNISON

ESTIMATED KIT FEE: \$65



CLASS

**BEGINNING CHAIN - CHAIN MAILLE**

JUNE 21, 2016 / TUE

1:00 PM - 5:00 PM / AGES: 16+ / \$44

INSTRUCTOR: TERI JO KINNISON

ESTIMATED KIT FEE: \$65



CLASS

**BEGINNING CHAIN - EGYPTIAN COIL**

JULY 19, 2016 / TUE

1:00 PM - 5:00 PM / AGES: 16+ / \$44

INSTRUCTOR: TERI JO KINNISON

ESTIMATED KIT FEE: \$65



CLASS

**BEGINNING CHAIN - FUSED AND FORGED**

JULY 5, 2016 / TUE

1:00 PM - 5:00 PM / AGES: 16+ / \$44

INSTRUCTOR: TERI JO KINNISON

ESTIMATED KIT FEE: \$65



CLASS

**BEGINNING CHAINS: MAKING JUMP RINGS**

JUNE 7, 2016 / TUE

1:00 PM - 5:00 PM / AGES: 16+ / \$44

INSTRUCTOR: TERI JO KINNISON

ESTIMATED KIT FEE: \$65



CLASS

**BEGINNING CHAINS: MAKING JUMP RINGS**

JUNE 14, 2016 / TUE

1:00 PM - 5:00 PM / AGES: 16+ / \$44

INSTRUCTOR: TERI JO KINNISON

ESTIMATED KIT FEE: \$65



CLASS

**BEGINNING COPPERFORMING**

JUNE 7, 2016 - JULY 26, 2016 / TUE

6:00 PM - 9:00 PM / AGES: 16+ / \$182

INSTRUCTOR: POLLY O'DETTE &amp; TERI JO KINNISON

ESTIMATED MATERIALS FEE: \$40



CLASS

**BEGINNING ENAMELING**

JUNE 8, 2016 - JULY 27, 2016 / WED

1:30 PM - 4:30 PM / AGES: 16+ / \$207

INSTRUCTOR: MICHELLE STARTZMAN

\$25 MATERIAL FEE INCLUDED IN PRICE



CLASS

**BEGINNING ENAMELING**

JUNE 8, 2016 - JULY 27, 2016 / WED

6:30 PM - 9:30 PM / AGES: 16+ / \$207

INSTRUCTOR: JEWEL CLARK

\$25 MATERIAL FEE INCLUDED IN PRICE



CLASS

**BEGINNING CHAINS: JUMP RING**

JUNE 14, 2016 / TUE

1:00 PM - 5:00 PM / AGES: 16+ / \$44

INSTRUCTOR: TERI JO KINNISON

ESTIMATED KIT FEE: \$65



CLASS

**BEGINNING CHAIN - WRAPPED EYE & VARIATIONS**

JULY 12, 2016 / TUE

1:00 PM - 5:00 PM / AGES: 16+ / \$44

INSTRUCTOR: TERI JO KINNISON

ESTIMATED KIT FEE: \$65



CLASS

**CASTING - BEGINNING TO ADVANCED**

JUNE 9, 2016 - JULY 28, 2016 / THUR

6:00 PM - 9:00 PM / AGES: 16+ / \$182

INSTRUCTOR: POLLY O'DETTE

ESTIMATED MATERIALS FEE: \$30+



CLASS

**CASTING INDEPENDENT STUDIO: INTERMEDIATE TO ADVANCED**

JUNE 8, 2016 - JULY 27, 2016 / WED

1:30 PM - 4:30 PM / AGES: 16+ / \$182

INSTRUCTOR: ASHLEY WEBER



WORK SHOP

**CHASING & REPOSE RING - INTERMEDIATE TO ADVANCED**

JULY 30, 2016 - JULY 31, 2016 / SAT &amp; SUN

9:00 AM - 5:00 PM / AGES: 16+ / \$240

INSTRUCTOR: PATRICK QUINN

ESTIMATED MATERIAL COSTS: \$40



WORK SHOP

**ENAMEL RINGS - BEGINNING**

JULY 9, 2016 - JULY 10, 2016 / SAT &amp; SUN

9:00 AM - 5:00 PM / AGES: 16+ / \$168

INSTRUCTOR: MICHELLE STARTZMAN

ESTIMATED MATERIAL COSTS: \$50



CLASS

**FILIGREE: INTERMEDIATE TO ADVANCED**

JUNE 6, 2016 - AUGUST 1, 2016 / MON

1:30 PM - 4:30 PM / AGES: 16+ / \$182

INSTRUCTOR MICHELLE STARTZMAN

NO CLASS JULY 4. ESTIMATED MATERIALS FEE: \$30+



WORK SHOP

**FOUND OBJECT PENDANT - INTERMEDIATE TO ADVANCED**

JUNE 11, 2016 - JUNE 12, 2016 / SAT &amp; SUN

9:00 AM - 5:00 PM / AGES: 16+ / \$168

INSTRUCTOR: MICHELLE STARTZMAN

ESTIMATED MATERIAL COSTS: \$30





**CREATIVITY IS  
ALLOWING  
YOURSELF TO  
MAKE MISTAKES.  
ART IS KNOWING  
WHICH ONES  
TO KEEP.**

- SCOTT ADAMS



## **HAMMER ENGRAVING ON METAL: BEGINNING TO INTERMEDIATE**

JUNE 7, 2016 - JULY 26, 2016 / TUE  
9:30 AM - 12:30 PM / AGES: 16+ / \$182  
INSTRUCTOR: DAVE JONES  
ESTIMATED MATERIAL COSTS: \$40



## **HAND ENGRAVING - INTRODUCTION**

JULY 16, 2016 - JULY 17, 2016 / SAT & SUN  
9:00 AM - 5:00 PM / AGES: 16+ / \$240  
INSTRUCTOR: PATRICK QUINN  
ESTIMATED MATERIAL COSTS: \$40



## **HYDRAULIC PRESS - CUFF BRACELETS - INTERMEDIATE TO ADVANCED**

JULY 23, 2016 - JULY 24, 2016 / SAT & SUN  
9:00 AM - 5:00 PM / AGES: 16+ / \$168  
INSTRUCTOR: BOB MICHALSKI  
ESTIMATED MATERIAL COSTS: \$30+



## **INDEPENDENT STUDIO: INTERMEDIATE TO ADVANCED**

JUNE 9, 2016 - JULY 28, 2016 / THUR  
1:30 PM - 4:30 PM / AGES: 16+ / \$182  
INSTRUCTOR: POLLY O'DETTE



## **INDEPENDENT STUDIO: INTERMEDIATE TO ADVANCED**

JULY 10, 2016 - JULY 29, 2016 / FRI  
6:30 PM - 9:30 PM / AGES: 16+ / \$182  
INSTRUCTOR: JEWEL CLARK



## **LAPIDARY: CREATING CABOCHONS: BEGINNING TO INTERMEDIATE**

JUNE 6, 2016 - AUGUST 1, 2016 / MON  
1:30 PM - 4:30 PM / AGES: 16+ / \$182  
INSTRUCTOR: PAM CHOTT  
NO CLASS JULY 4. ESTIMATED MATERIAL COSTS: \$20+



## **LAPIDARY: CREATING CABOCHONS: BEGINNING TO INTERMEDIATE**

JUNE 6, 2016 - AUGUST 1, 2016 / MON  
6:00 PM - 9:00 PM / AGES: 16+ / \$182  
INSTRUCTOR: PAM CHOTT  
NO CLASS JULY 4. ESTIMATED MATERIAL COSTS: \$20+



## **MAKING FINDINGS - INTERMEDIATE TO ADVANCED**

JUNE 25, 2016 - JUNE 26, 2016 / SAT & SUN  
9:00 AM - 5:00 PM / AGES: 16+ / \$168  
INSTRUCTOR: MICHELLE STARTZMAN  
ESTIMATED MATERIAL COSTS: \$35



## **STONE SETTING - CHANNEL**

JULY 12, 2016 - JULY 26, 2016 / TUE  
9:30 AM - 4:30 PM / AGES: 16+ / \$153  
INSTRUCTOR: POLLY O'DETTE  
ESTIMATED MATERIALS FEE: \$30



## **STONE SETTING - DECORATIVE BEZELS / PRONGS**

JUNE 9, 2016 - JULY 28, 2016 / THUR  
9:30 AM - 2:30 PM / AGES: 16+ / \$182  
INSTRUCTOR: POLLY O'DETTE  
ESTIMATED MATERIALS FEE: \$30



## **STONE SETTING - FLUSH AND BEAD**

JUNE 21, 2016 - JULY 5, 2016 / TUE  
9:30 AM - 4:30 PM / AGES: 16+ / \$153  
INSTRUCTOR: POLLY O'DETTE  
ESTIMATED MATERIALS FEE: \$45



## **STONE SETTING - TUBE**

JUNE 7, 2016 - JUNE 14, 2016 / TUE  
9:30 AM - 4:30 PM / AGES: 16+ / \$104  
INSTRUCTOR: POLLY O'DETTE  
ESTIMATED MATERIALS FEE: \$30



## **WAX CARVING**

JUNE 18, 2016 - JUNE 19, 2016 / SAT & SUN  
9:00 AM - 5:00 PM / AGES: 16+ / \$240  
INSTRUCTOR: PATRICK QUINN  
ESTIMATED MATERIAL COSTS: \$30+

# MISC.



## **ART BUSINESS: CREATING AN ON- LINE BUSINESS USING SOCIAL MEDIA**

JUNE 10, 2016 - JULY 29, 2016 / FRI  
9:30 AM - 12:30 PM / AGES: 16+ / \$285  
INSTRUCTORS: ASHLEY WEBER & JULIE CAMPBELL  
LAPTOP & SMARTPHONE NEEDED



## **INTRODUCTION TO MOSAIC ART**

JUNE 11, 2016 - JULY 30, 2016 / SAT  
9:00 AM - 2:00 PM / AGES: 16+ / \$182  
INSTRUCTORS: DEBBIE WAHL

# MOVEMENT



## **AMERICAN TRIBAL STYLE: BEGINNING BASIC**

JUNE 8, 2016 - JULY 20, 2016 / WED  
5:30 PM - 6:30 PM / AGES: 16+ / \$65  
INSTRUCTOR: YASMINA





Belly Dance Students performing with instructor Yasmina



CLASS

### AMERICAN TRIBAL STYLE: BEGINNING II

JUNE 8, 2016 - JULY 20, 2016 / WED  
6:30 PM - 7:30 PM / AGES: 16+ / \$65  
INSTRUCTOR: YASMINA



CLASS

### AMERICAN TRIBAL STYLE: BEGINNING II

AUGUST 3, 2016 - AUGUST 24, 2016 / WED  
6:30 PM - 7:30 PM / AGES: 16+ / \$65  
INSTRUCTOR: YASMINA



CLASS

### BALLET FITNESS

JUNE 9, 2016 - JULY 28, 2016 / THU  
7:30 PM - 8:30 PM / AGES: 16+ / \$64  
INSTRUCTOR: JAYLENE VERHAAGEN



YOUTH  
& ADULT



CLASS

### BELLY DANCE: BEGINNING BASIC

JUNE 7, 2016 - JULY 19, 2016 / TUE  
5:30 PM - 6:30 PM / AGES: 16+ / \$65  
INSTRUCTOR: YASMINA



CLASS

### BELLY DANCE: BEGINNING BASIC

AUGUST 2, 2016 - AUGUST 23, 2016 / TUE  
5:30 PM - 6:30 PM / AGES: 16+ / \$40  
INSTRUCTOR: YASMINA



CLASS

### BELLY DANCE: BEGINNING II

JUNE 7, 2016 - JULY 19, 2016 / TUE  
6:30 PM - 7:30 PM / AGES: 16+ / \$65  
INSTRUCTOR: YASMINA



CLASS

### BELLY DANCE: BEGINNING II

AUGUST 2, 2016 - AUGUST 23, 2016 / TUE  
6:30 PM - 7:30 PM / AGES: 16+ / \$40  
INSTRUCTOR: YASMINA



CLASS

### BELLY DANCE: INTERMEDIATE

JUNE 7, 2017 - JULY 19, 2016 / TUE  
7:30 PM - 8:30 PM / AGES: 16+ / \$65  
INSTRUCTOR: YASMINA



CLASS

### BELLY DANCE: INTERMEDIATE

AUGUST 2, 2016 - AUGUST 23, 2016 / TUE  
7:30 PM - 8:30 PM / AGES: 16+ / \$40  
INSTRUCTOR: YASMINA



YOUTH  
& ADULT



CLASS

### CHOREOGRAPHY CLASS WITH EPIC DANCERS AND VISITING GUEST ARTISTS

JUNE 2, 2016 - AUGUST 25, 2016 / THU  
8:30 PM - 9:30 PM / AGES: 16+ / PAY AT DOOR



YOUTH  
& ADULT



CLASS

### CHOREOGRAPHY CLASS WITH EPIC DANCERS AND VISITING GUEST ARTISTS

JUNE 5, 2016 - AUGUST 28, 2016 / SUN  
2:00 PM - 3:00 PM / AGES: 16+ / PAY AT DOOR



YOUTH  
& ADULT



**ART RESIDES IN  
THE QUALITY OF  
DOING, PROCESS  
IS NOT MAGIC.**

- CHARLES EAMES





## HIP HOP TEEN/ADULT

JUNE 7, 2016 - JULY 26, 2016 / TUE  
6:30 PM - 7:30 PM / AGES: 13+ / \$64

INSTRUCTOR: ANDREW PALMA



## TECHNIQUE CLASS WITH EPIK DANCERS AND VISITING GUEST ARTISTS

JUNE 5, 2016 - AUGUST 28, 2016 / SUN  
1:00 PM - 2:00 PM / AGES: 16+ / PAY AT DOOR

# MUSIC



## GUITAR: BEGINNING

JUNE 6, 2016 - AUGUST 1, 2016 / MON  
5:30 PM - 7:00 PM / AGES: 12+ / \$85

INSTRUCTOR: MILES LESTER

NO CLASS JULY 4.



## GUITAR: INTERMEDIATE TO ADVANCED

JUNE 6, 2016 - AUGUST 1, 2016 / MON  
7:10 PM - 8:40 PM / AGES: 13+ / \$85

INSTRUCTOR: MILES LESTER

NO CLASS JULY 4.



## GUITAR: BEGINNING

JUNE 7, 2016 - JULY 26, 2016 / TUE  
5:30 PM - 7:00 PM / AGES: 12+ / \$85

INSTRUCTOR: MILES LESTER



## GUITAR: INTERMEDIATE TO ADVANCED

JUNE 7, 2016 - JULY 26, 2016 / TUE  
7:10 PM - 8:40 PM / AGES: 13+ / \$85

INSTRUCTOR: MILES LESTER



## PRIVATE MUSIC LESSONS

JUNE 6, 2016 - AUGUST 1, 2016 / MON  
TBD / AGES: 7+ / \$281

INSTRUCTOR: MILES LESTER

NO CLASS JULY 4.



## PRIVATE VIOLIN LESSONS

JUNE 8, 2016 - JULY 27, 2016 / WED  
TBD / AGES: 7+ / \$172

INSTRUCTOR: ADAM MENDEZ JR.



## PRIVATE VOICE LESSONS

JUNE 8, 2016 - JULY 27, 2016 / TBD  
TBD / AGES: 9+ / \$172

INSTRUCTOR: EMILY WILLIAMS

# PHOTOGRAPHY



## BLACK AND WHITE FILM PHOTOGRAPHY: BEGINNING AND CONTINUING

JUNE 6, 2016 - AUGUST 1, 2016 / MON  
6:00 PM - 9:00 PM / AGES: 16+ / \$182

INSTRUCTOR: MICHAEL HEALY

NO CLASS JULY 4.



## BLACK AND WHITE FILM PHOTOGRAPHY: BEGINNING AND CONTINUING

JUNE 8, 2016 - JULY 27, 2016 / WED  
6:00 PM - 9:00 PM / AGES: 16+ / \$182

INSTRUCTOR: MICHAEL HEALY



## PINHOLE CAMERA WORKSHOP

JUNE 11, 2016 - JUNE 18, 2016 / SAT  
9:00 AM - 5:00 PM / AGES: 16+ / \$168

INSTRUCTOR: MICHAEL HEALY

# SCULPTURE



## BLADESMITHING: BEGINNING TO ADVANCED

JUNE 7, 2016 - JULY 26, 2016 / TUE  
6:00 PM - 10:00 PM / AGES: 16+ / \$236

INSTRUCTOR: MICHAEL JANISZEWSKI

ESTIMATED MATERIAL FEE: \$20



## BLADESMITHING: MAKING DAMASCUS STEEL: BEGINNING TO ADVANCED

JUNE 8, 2016 - JULY 27, 2016 / WED  
9:00 AM - 1:00 PM / AGES: 16+ / \$236

INSTRUCTOR: KEN SPARKS

MATERIALS FEE: \$50



## BLADESMITHING: SWORDSMITHING: BEGINNING TO ADVANCED

JUNE 9, 2016 - JULY 28, 2016 / THU  
6:00 PM - 10:00 PM / AGES: 16+ / \$236

INSTRUCTOR: SAM TROXELL

MATERIALS FEE: \$10



## **BLADESMITHING: MAKING DAMASCUS STEEL: BEGINNING TO ADVANCED**

JUNE 12, 2016 - JULY 31, 2016 / SUN  
6:00 PM - 10:00 PM / AGES: 16+ / \$236  
INSTRUCTOR: KEN SPARKS  
MATERIALS FEE: \$50



## **FOUNDRY: BEGINNING TO ADVANCED**

JUNE 10, 2016 - JULY 29, 2016 / FRI  
6:00 PM - 10:00 PM / AGES: 16+ / \$236  
INSTRUCTOR: SETH FAIRWEATHER  
SHOP FEE: \$50+



## **TASTE OF BLACKSMITHING: WALL HOOK**

JUNE 18, 2016 / SAT  
7:00 AM - 11:00 AM / AGES: 16+ / \$48  
INSTRUCTOR: SAM TROXELL  
SHOP FEE: \$15



## **TASTE OF BLACKSMITHING: BOTTLE & LETTER OPENER**

JULY 9, 2016 / SAT  
7:00 AM - 11:00 AM / AGES: 16+ / \$48  
INSTRUCTOR: SAM TROXELL  
SHOP FEE: \$15



## **TASTE OF BLACKSMITHING: BACK SCRATCHER & POKER**

JULY 23, 2016 / SAT  
7:00 AM - 11:00 AM / AGES: 16+ / \$48  
INSTRUCTOR: SAM TROXELL  
SHOP FEE: \$15



## **WELDING & GLASS CASTING: SUNCATCHER**

JUNE 11, 2016 / SAT  
9:00 AM - 5:00 PM / AGES: 16+ / \$110  
INSTRUCTOR: SETH FAIRWEATHER  
MATERIAL FEES: \$30+



## **WELDING: AN INTRODUCTION**

JUNE 4, 2016 - JUNE 5, 2016 / SAT & SUN  
9:00 AM - 5:00 PM / AGES: 16+ / \$168  
INSTRUCTOR: MATT SMITH  
SHOP FEE: \$25



## **WELDING: BEGINNING TO ADVANCED**

JUNE 6, 2016 - AUGUST 1, 2016 / MON  
6:00 PM - 10:00 PM / AGES: 16+ / \$236  
INSTRUCTOR: MATT SMITH  
NO CLASS JULY 4. SHOP FEE: \$25



## **WELDING: BEGINNING TO ADVANCED**

JUNE 7, 2016 - JULY 26, 2016 / TUE  
9:00 AM - 1:00 PM / AGES: 16+ / \$236  
INSTRUCTOR: SETH FAIRWEATHER  
SHOP FEE: \$25



## **WELDING: BEGINNING TO ADVANCED**

JUNE 8, 2016 - JULY 27, 2016 / WED  
6:00 PM - 10:00 PM / AGES: 16+ / \$236  
INSTRUCTOR: MATT SMITH  
SHOP FEE: \$25



## **WELDING: BEGINNING TO ADVANCED**

JUNE 9, 2016 - JULY 28, 2016 / THU  
9:00 AM - 1:00 PM / AGES: 16+ / \$236  
INSTRUCTOR: SETH FAIRWEATHER  
SHOP FEE: \$25



## **WELDING: BEGINNING TO ADVANCED**

JUNE 10, 2016 - JULY 29, 2016 / FRI  
9:00 AM - 1:00 PM / AGES: 16+ / \$236  
INSTRUCTOR: MATT SMITH  
SHOP FEE: \$25



## **WELDING: BEGINNING TO ADVANCED**

JUNE 10, 2016 - JULY 29, 2016 / FRI  
1:30 PM - 5:30 PM / AGES: 16+ / \$236  
INSTRUCTOR: MATT SMITH  
SHOP FEE: \$25



## **WELDING: BEGINNING TO ADVANCED**

JUNE 11, 2016 - JULY 30, 2016 / SAT  
6:00 PM - 10:00 PM / AGES: 16+ / \$236  
INSTRUCTOR: SETH FAIRWEATHER  
SHOP FEE: \$25



## **WELDING FOR WOMEN**

JULY 16, 2016 - JULY 17, 2016 / SAT & SUN  
9:00 AM - 5:00 PM / AGES: 16+ / \$168  
INSTRUCTOR: MATT SMITH  
SHOP FEE: \$25

# THEATER



CLASS

## ADULT ACTING WITH LAST LINE THEATER

JUNE 8, 2016 - JULY 27, 2016 / WED  
6:00 PM - 7:30 PM / AGES: 16+ / \$87  
INSTRUCTOR: TONY LATHAM



CLASS

## ADVANCED IMPROV WITH LAST LINE IMPROV

JUNE 6, 2016 - AUGUST 1, 2016 / MON  
7:30 PM - 9:30 PM / AGES: 16+ / \$110  
INSTRUCTOR: TONY LATHAM  
NO CLASS JULY 4.



CLASS

## AUDITIONING WITH LAST LINE THEATER

JUNE 8, 2016 - JULY 27, 2016 / WED  
7:30 PM - 9:00 PM / AGES: 16+ / \$87  
INSTRUCTOR: TONY LATHAM



CLASS

## BEGINNING IMPROV WITH LAST LINE IMPROV

JUNE 6, 2016 - AUGUST 1, 2016 / MON  
6:00 PM - 7:30 PM / AGES: 16+ / \$87  
INSTRUCTOR: TONY LATHAM  
NO CLASS JULY 4.



WORK  
SHOP

## BEGINNING JUGGLING

JUNE 30, 2016 / THU  
5:00 PM - 6:30 PM / AGES: 10+ / \$26  
INSTRUCTOR: JAMES REID



WORK  
SHOP

## BEGINNING JUGGLING

JULY 21, 2016 / THU  
5:00 PM - 6:30 PM / AGES: 10+ / \$26  
INSTRUCTOR: JAMES REID



WORK  
SHOP

## CONTINUING JUGGLING

JUNE 30, 2016 / THU  
7:00 PM - 8:30 PM / AGES: 10+ / \$21  
INSTRUCTOR: JAMES REID



WORK  
SHOP

## CONTINUING JUGGLING

JULY 21, 2016 / THU  
7:00 PM - 8:30 PM / AGES: 10+ / \$21  
INSTRUCTOR: JAMES REID



## CHINA PAINTING ON PORCELAIN

Brad Klem, Ceramics Artist in  
Residence and Instructor



# THE STORE

---

## AT MAC

### AN ARTIST'S COOPERATIVE GALLERY

■ Visit The Store to find one-of-a-kind and handmade pieces by Arizona artists, including paintings, pottery, jewelry, glass, scarves, photography and more. An artist is always available in The Store, demonstrating what they do, answering your questions, or helping you pick out the perfect items for yourself or to give as a gift.

Mon	Closed
Tues & Wed	10am – 5pm
Thurs, Fri, Sat	10am – 7:30pm
Sun	Noon – 5pm

Contact: **480.644.6515**



# EDUCATOR PREVIEW NIGHT

**FREE** AUGUST 18   
**FREE** 4:30-6:30PM MESA  
ARTS  
CENTER

**MESA ARTS CENTER**  
**ONE EAST MAIN ST**  
**MESA AZ 85201**



**FREE**

**AUGUST 18, 2016 • 4:30-6:30 PM**

**4:30PM-5PM** Drinks & Treats, goodie bags, door prizes & more!

**5PM-6PM** Preview the season through live entertainment as you discover a range of arts and cultural experiences for your classroom.

**6PM-6:30PM** Enjoy desserts and reserve tickets ahead of the public on sale date for National Geographic Live! and Performing Live for Students.

**ROUND UP YOUR TEAM!** THE SCHOOL WITH THE MOST EDUCATORS IN ATTENDANCE WINS A **FREE** ARTIST RESIDENCY.

Don't miss all the amazing prizes, and even more exciting surprises as Mesa Arts Center kicks off our **new season!**

**Arts and Culture Offerings for:**

Elementary  
Junior High School  
High School

**Space is limited so RSVP early!**  
**480.644.6540 or**  
**[engagement@mesaartscenter.com](mailto:engagement@mesaartscenter.com)**

# HOW TO

# REGISTER

## CHOOSE THE EASIEST FOR YOU

Please read all registration and refund policies carefully before registering. Register as soon as possible; class size is limited and classes with low enrollment will be canceled one week before start date. Full payment is due upon enrollment. Cash, checks, Mesa Arts Center gift cards, and credit cards. (Visa/MasterCard/Discover/American Express) accepted.

## ONLINE



Visit our website **MESAARTSCENTER.COM**  
& select classes from menu bar

## PHONE



**480.644.6520**  
Please have all class info ready before calling

## MAIL



Art studios registration:  
Mesa Arts Center  
PO Box 1466  
Mesa, AZ 85211

## BOX OFFICE



Located at  
**1 E. MAIN ST.**  
**MESA, AZ 85211**  
E of Center St., S of Main St.

**Mesa Adult residents get approximately a 10% discount off the listed price for Adult Classes.** This does not apply to workshop, youth classes or camps.

DATE \_\_\_\_\_  
MONTH DAY YEAR

## CONTACT INFORMATION

adult contact info: please print clearly

☐ NEW STUDENT☐ RETURNING STUDENT

DATE OF BIRTH \_\_\_\_\_

FIRST NAME

MIDDLE INITIAL

LAST NAME

STREET ADDRESS

CITY

STATE/ZIP

SELF/PARENT HOME PHONE#

WORK PHONE#

CELL#

EMAIL ADDRESS (for internal use only, will not be shared)

## EMERGENCY CONTACT INFORMATION

NAME

PHONE#/S

RELATIONSHIP

## CLASSES / WORKSHOPS

student info: please print clearly

CLASS/INSTRUCTOR	DATES	TIMES	FIRST & LAST NAME	\$

## MEMBERSHIP INFORMATION – receive 10% discount\*

Please send separate payment for membership

- ☐ Bronze Level Membership (\$50) | 10% discount (1 class per year)
- ☐ Silver Level Membership (\$100) | 10% discount (1 class per year)
- ☐ Gold Level Membership (\$250) | 10% discount (1 class per year)

\* LESS 10% DISCOUNT

\$

TOTAL

## PAYMENT INFORMATION

☐ CASH ☐ CHECK ☐ MONEY ORDER ☐ GIFT CERT AMT \$ \_\_\_\_\_☐ VISA ☐ MASTERCARD ☐ AMERICAN EXPRESS ☐ DISCOVER

INITIALS

I HAVE READ THE BACK & AGREE  
TO ALL TERMS & CONDITIONS

CARD #

EXP DATE

CCV#

CARDHOLDER SIGNATURE

CARDHOLDER NAME (PRINT)



# POLICIES +

---

# GUIDELINES

**REGISTRATION:**

Registrations will not be accepted prior to 8AM on APR 15. Registrations for all classes are accepted on a first-come, first-served basis. If your desired class is filled or canceled, you will be notified. All registrations received prior to the start of registration will be randomly processed after the first day. A \$25 collection fee will be charged for all returned checks.

**WAIVER:**

As a participant, or parent or guardian of a participant, permission is granted to participate in the Mesa Arts Center programs listed below. Participants understand and agree that they may be photographed and/or videotaped for the promotion of City of Mesa archives and for use in publicity materials. I understand that there are risks of physical injury to the participant(s). Considering all possible risks, on behalf of the participant(s) and myself, I voluntarily waive, release, discharge, and hold harmless the City of Mesa, its employees, supervisors, appointed officials, agents, representatives and volunteers from all claims for all injuries to participant(s), no matter how severe. Furthermore, I give consent for emergency medical treatment to the participant(s), no matter how severe. This waiver does not extend to any such claim or liability that is caused solely and exclusively by the gross negligence of the City of Mesa or its employees, supervisors, appointed officials, agents, representatives and volunteers.

**Please Note: We require that parents or guardians drop off children ages 3 to 10 at the classroom door and pick their child up at the door promptly at the conclusion of class. If you are late picking up your child, we have instituted a fee structure: 5-14 minutes late: \$5 | 15-24 minutes late: \$10 | 25-30 minutes late: \$20. Late fee must be paid at the time of pick up. The child will not be allowed to return to class until the fee is paid.**

The City of Mesa reserves the right to dismiss a student from the program for inappropriate conduct if necessary. This includes unsafe use of equipment, materials or supplies. Dismissal/permanent removal is at the discretion of faculty.

**REGISTRATION CONFIRMATION:**

Receipts will be emailed or mailed to you to confirm your enrollment. If you are traveling here from out of state, we strongly recommend purchasing REFUNDABLE AIRFARE in the event a class is canceled.

**FEE ASSISTANCE:**

Fee assistance is available for selected programs for those who qualify for free or reduced School Lunch or Federal Subsidy programs. You must be a Mesa resident. All individuals requesting fee assistance are required to check the appropriate box and sign the waiver located on the registration form. Registrations will not be processed without the proper signatures. All fee assistance applications are subject to verification.

**REFUNDS/CANCELLATIONS:**

If your class is filled, you can ask to be placed on a wait list. If any openings become available, classes will be filled from the wait list. You will be notified if your class is canceled. **SATISFACTION GUARANTEE:** We are so confident that our classes are of the highest quality that we offer a money-back guarantee. Within the first week of classes, if you are not completely satisfied, we will refund 100% of your class registration fee.

**ACCESSIBILITY**

Mesa Arts Center is committed to making its programs and facilities accessible to all our patrons. If you need to request an accommodation to attend a class or workshop in the Arts Studios, please mention your request to the registration agent during the time of registration or call 480-644-6520. Mesa Arts Center strives for inclusion in all classes and programs. Every effort will be made to place registrants in their desired classes, regardless of physical or mental disabilities.

- PLEASE INDICATE ANY SPECIAL NEEDS OR MEDICAL CONDITIONS THAT MIGHT IMPACT THE REGISTRANT'S PARTICIPATION IN THE SELECTED PROGRAM.

---

---

---

---

# SPONSORS

---

## & S T A F F

### ART STUDIOS ARE GRATEFUL FOR THE SUPPORT OF OUR COMMUNITY. WE WOULD LIKE TO RECOGNIZE:

#### **MACK ART FUND**

Ed Mack and his daughter, Wendy, thought something was missing at Mesa Arts Center. Sure, there were plenty of things to do and see, both for free and for a price. But what if you had an artistic talent but you didn't have the financial resources to nurture it? Maybe you've graduated high school or college, and have a job that gives you just enough for the basics, and pursuing your passion for art isn't one of them. Ed and Wendy know what that's like and they have a way to help. They set up the Mack Art Fund so that aspiring artists can apply for financial assistance.



To obtain a copy of the brief application,  
contact [Billy.Jones@mesaartscenter.com](mailto:Billy.Jones@mesaartscenter.com)  
or call 480-644-6541

#### **ART STUDIO STAFF**

Assistant Director, Education & Visual Arts – Robert Schultz  
Education Director, Studio Programs – Billy Jones  
Lead Instructor Ceramics – Jessie Armstrong  
Lead Instructor Glass – Laurie Nessel  
Lead Instructor Drawing, Painting, Printmaking – Agustin Vargas  
Lead Instructor Jewelry, Sculpture and Photography – Polly O'Dette



VISUAL & PERFORMING ARTS

# CLASSES

SUMMER 2016

ADULTS • TEENS • CHILDREN



MESA  
ARTS  
CENTER

1 E. MAIN STREET  
MESA, AZ 85201



#mesaartscenter

MesaArtsCenter.com